



SONITROL[®]



eAccess

Browser Managed Security With No Software Installation

Sonitrol eAccess is an Integrated Security Management System with embedded software. It combines powerful systems integration with an easy-to-use web browser interface. The Linux operating system, MySQL database and web server, all embedded in Sonitrol eAccess, make it both easier to use and more powerful than legacy access control and security systems. Sonitrol eAccess employs state-of-the-art encryption and authentication technology to ensure secure communications. Standard industry wiring is employed throughout the system.

Sonitrol eAccess is a network appliance that IT managers approve. Everything you need to install and manage the system is embedded within the Network Controller. There's no server software, no client software, no gateways, no new communication wiring to install, no plug-in hardware adapters for connectivity and no software compatibility issues to deal with.

Sonitrol eAccess Advantages:

- No software installation – Everything you need to run the system is included in the system controller so there are no server or computer conflicts to deal with.
- Browser managed – Access and manage your system security from anywhere in the world with a standard browser interface and web connection.
- Embedded applications – All software and databases are embedded in the panel, including MYSQL database and web server, resulting in ease of use and installation.
- Communications over existing networks – Use the Internet for easy to obtain, inexpensive equipment commonly found in most offices.

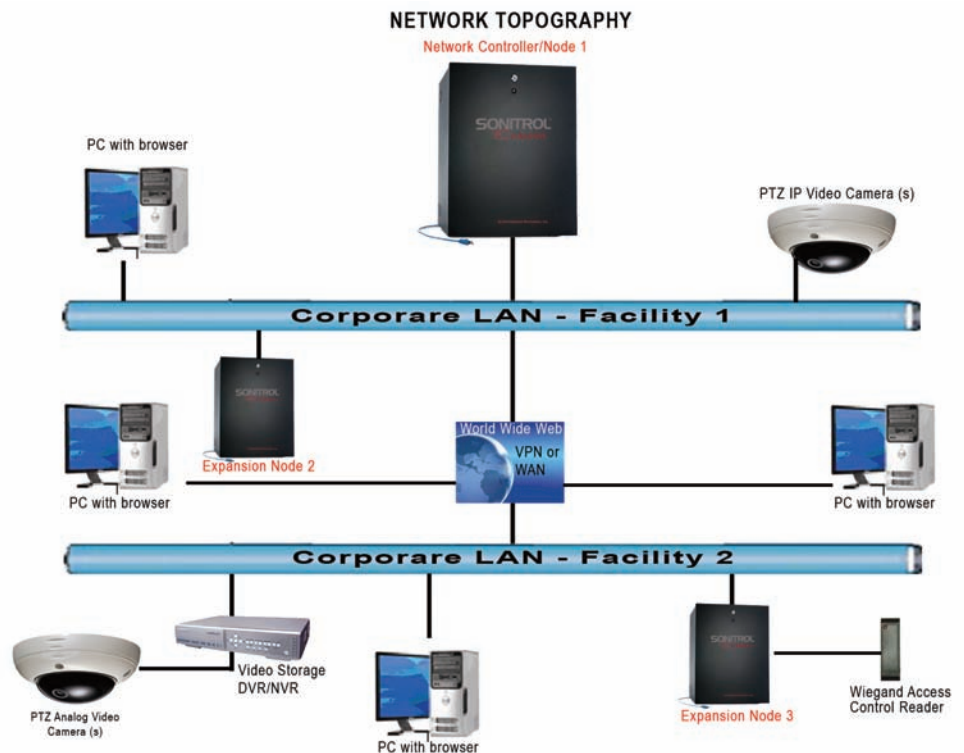

Sonitrol eAccess System Features and Benefits

	eAccess 50 Access Control Platform	eAccess 5000 Integrated Security Platform
email and SMS	Yes	Yes
NAS back-up	Yes	Yes
Burg interface	Yes	Yes
User photo	No	Yes
Video Management System	No	option
Live Monitoring Bundle Monitoring desktop, floor plans, alarm acknowledgement, Photo popup	No	option
Photo ID	No	option
Elevator control	No	Yes
Threat levels	No	Yes
Visitor Management System	No	option
Alarm panel interface	Yes	Yes
API	No	option

Hardware and Software Specifications

Readers:	The Sonitrol eAccess Access Control Module supports readers and keypads that use the Wiegand Reader Protocol
Operating System:	Red Hat Linux
DBMS:	MySQL, ODBC
email Support:	POP, SMTP
Encryption:	SSL, SHA-1
Network:	NTP, TCP/IP
Web:	http, https, xml
Processor:	Intel XScale-IXP425
Can Dimensions:	17"l x 18"w x 6 ³ / ₄ " h
UL Standards:	UL 294 Listed

Network Controller

Is the central control mechanism of the system, replacing older PC-based systems. The controller includes a full version of Linux, a web server, ODBC-compliant MySQL database server and embedded software within the Intel processor.

Application Modules

Can customize a security panel with the components you want and where you need them. Up to 7 application modules can be mounted within a Node that include: eAccess Control Modules with Wiegand protocol card reader inputs, Supervised Input Modules, Relay Output Modules and Temperature Monitoring Modules.

Expansion Nodes

Allow Sonitrol eAccess to communicate across a LAN, WAN or the web. Each Expansion Node contains a Node Card that communicates securely with the Network Controller and manages all application functions within the Node for fail-to-the-Node operation.

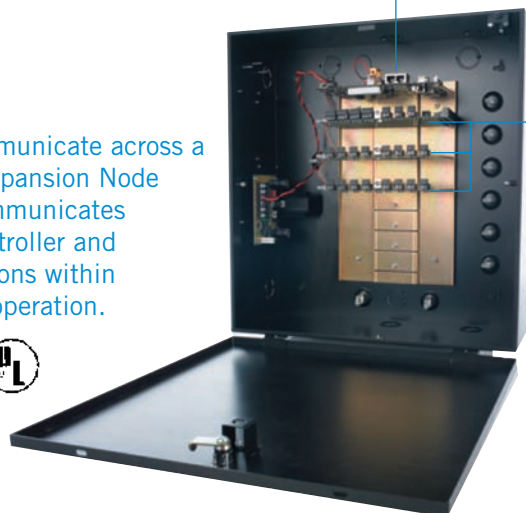

Sonitrol eAccess Access Control Platform (eAccess 50)

The entry-level system that is easy to use and easy to install. It contains all the powerful advantages of the Sonitrol eAccess platform, but in a smaller user configuration and without the advanced monitoring and video management bundles and other high-level features.

Easy and complete management of all system users is accomplished from one screen including access levels, card assignments, photo ID, personal information and password protected web access.

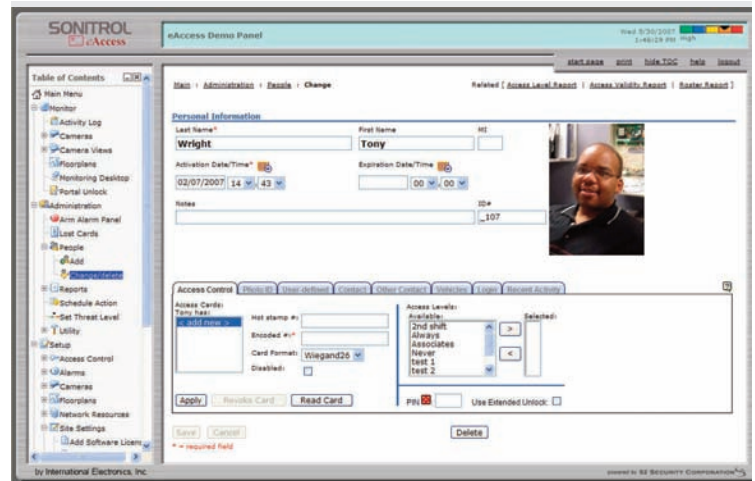

Access Control Platform Features

The Integrated Security Platform contains the highlighted features below plus all the features and benefits of the Access Control Platform

Alarm Panel Interface

Sonitrol eAccess can integrate with your burglar alarm panel to arm or disarm the burglar system when authorized access has been granted to your facility. You can program Sonitrol eAccess to automatically arm your burglar system if the facility has been left unsecured for a predetermined amount of time. You can also remotely arm or disarm the burglar system through Sonitrol eAccess.

Network Attached Storage (NAS) Back-Up

Sonitrol eAccess can create database backups each night to be stored in ROM onboard the network controller and written to Network Attached Storage. The system administrator also has the ability to create database backups at any time as well as to download to off board storage at any time. A restore of the database from a backup can be made from a backup copy on the network controller. It is therefore possible to upload a copy of a database backup from any Network Attached Storage. Sonitrol eAccess allows system administrators to review backups by date and description as well as to select the desired backup for upload to the network controller or restoration of the current database.

email and Short Message Service (SMS)

Sonitrol eAccess supports the use of email notifications of alarm events. Once the system administrator sets up the email server IP address or DNS name and the email address of the network controller, specified users can be notified of any alarm activity. It is also possible to enter a name and a description in the system for each alarm event.

Interactive Reports

An easy to use query language makes the creation of ad hoc reports simple and easy. Users can produce a variety of predefined reports regarding software and security hardware configuration, event history, and the administration of people within the system. Report generation does not affect the real-time operation of the system.

Remote Service

The network architecture and browser interface of Sonitrol eAccess allows users to easily configure and service the system from in the building, across town, or across the country, using any computer with a web browser. Remote service is now a reality, permitting your service technician to troubleshoot a system without needing to travel onsite to the installation.

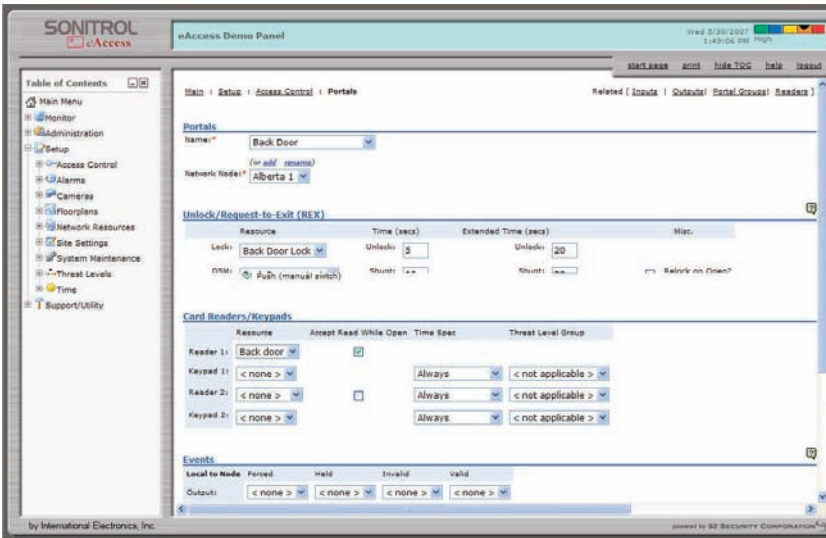

Access Control

The primary purpose of Sonitrol eAccess is to provide access control. All standard access control parameters are easily created and managed in a single view. System administrators can make access control decisions, define a variety of access levels and time specifications, write system activity into a log file, maintain a personnel enrollment database, receive signals from input devices such as door switch monitors, card readers and motion detectors, energize devices such as door locks and alarms via outputs, and provide on-screen monitoring features.

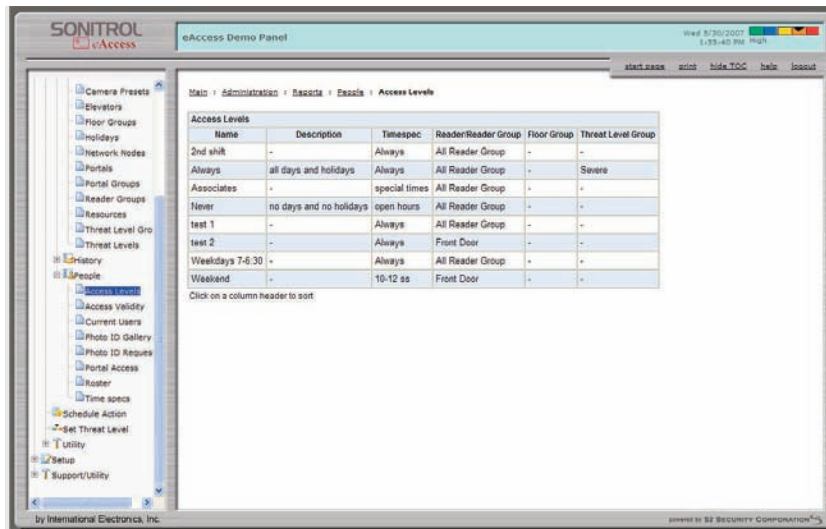

Interactive Reports

The Access Control Platform of Sonitrol eAccess includes many predefined reports, along with an easy-to-use interface for generating custom reports. The proprietary English-based freeform report language makes the retrieval of specific information easy for inexperienced users. Other reports are even easier to specify, and many require no typing at all.

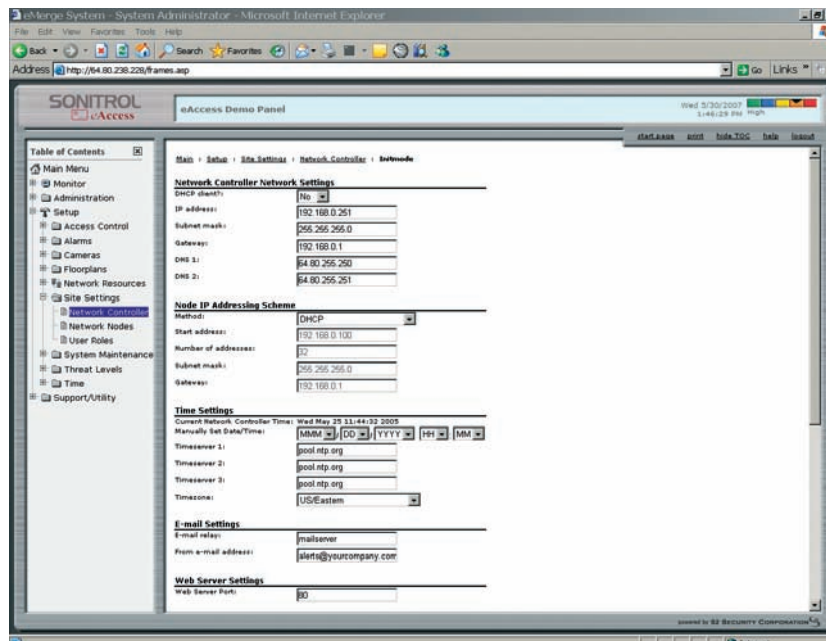

Easy Network Set-Up

IT managers are comfortable with Sonitrol eAccess because it is designed to work in their environment. A few pieces of information are all that are needed to put Sonitrol eAccess into action. Network node reports display all nodes in the system with IP addresses and UID (unique ID).

Sonitrol eAccess Integrated Security Platform (eAccess 5000)

Able to handle a broad range of security management functions, including live monitoring, photo ID, elevator control, threat levels, video management, alarm panel interface, data interchange, and visitor management. Installations of the Sonitrol eAccess Integrated Security Platform range in size from small, stand-alone facilities to distributed enterprises of remote sites.

Monitoring Desktop

Items in the event log marked with the camera icon, have associated stored video. Hovering on the camera with the mouse, displays which cameras are recorded. Clicking on the camera replays the stored video.

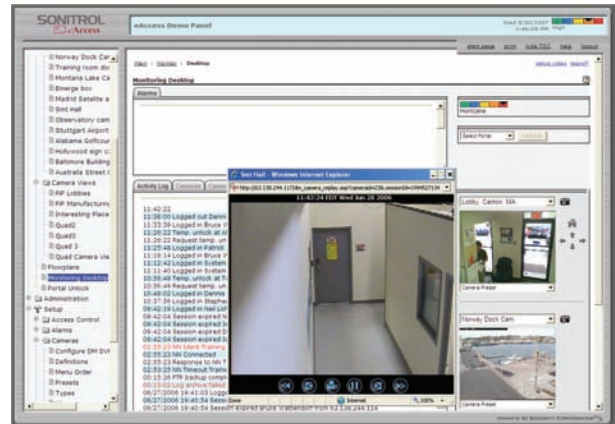

Optional Integrated Security Platform Features

Video Management System

The Sonitrol eAccess Video Management System offers high-end video handling capabilities in a small, scalable package. The system supports analog cameras with DVR's and IP cameras all simultaneously. All devices are network connected, and can be accessed with a common web browser. Because it runs on Sonitrol eAccess, no PC server is required.

Live Monitoring Bundle

Includes monitoring desktop, floor plans, alarm acknowledgement, and photo pop-up.

Photo-ID

Enables users to easily capture images and add text to create personalized custom cards or access credentials such as proximity, barcode and magstripe cards. Since Photo-ID is integrated with Sonitrol eAccess, a single database exists that captures all information from the access system, including access definitions and photos.

API - Data Interchange

The Sonitrol eAccess API capability is an open platform with readily available API's and data security built into the communications architecture. Sonitrol eAccess API manages its transactions through a web service that communicates using XML data packets with embedded authentication codes. The data migration tool allows import of personnel data from other systems requiring no additional programming.

Temperature Monitoring

Sonitrol eAccess integrates dynamic temperature monitoring using the floor plan within "Monitoring Desktop" via interactive icons. Alarm triggers are set to indicate areas that are outside determined acceptable temperature levels. The user can choose to set the unit up to provide results in either a Fahrenheit or Celsius scale. Historical results are provided in a report or can be displayed graphically over a customizable time period.

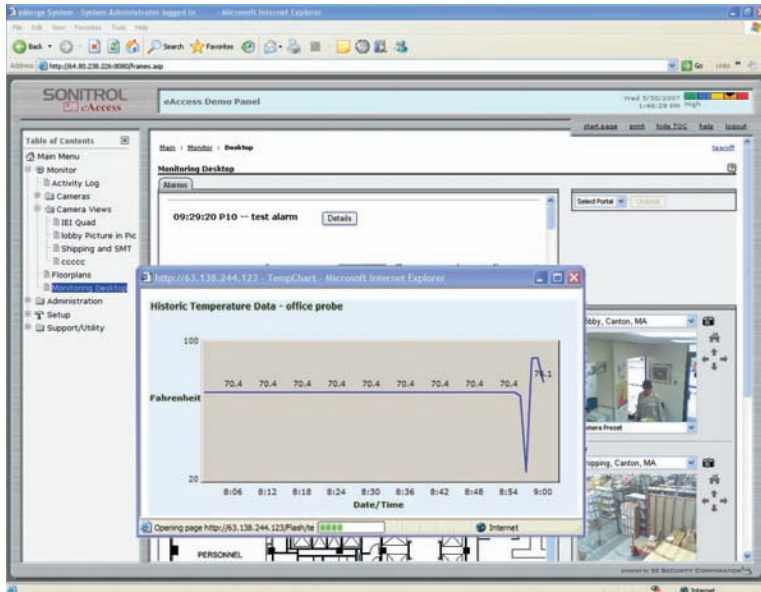

Real-time Monitoring

Monitoring Desktop, available with the Integrated Security Platform of Sonitrol eAccess, allows real-time monitoring of critical system functions, including interactive floorplan, live event log, event acknowledgment, video monitoring, user image verification and control of doors.

Temperature Monitoring

Sonitrol eAccess integrates dynamic temperature monitoring. Historical results are displayed graphically.

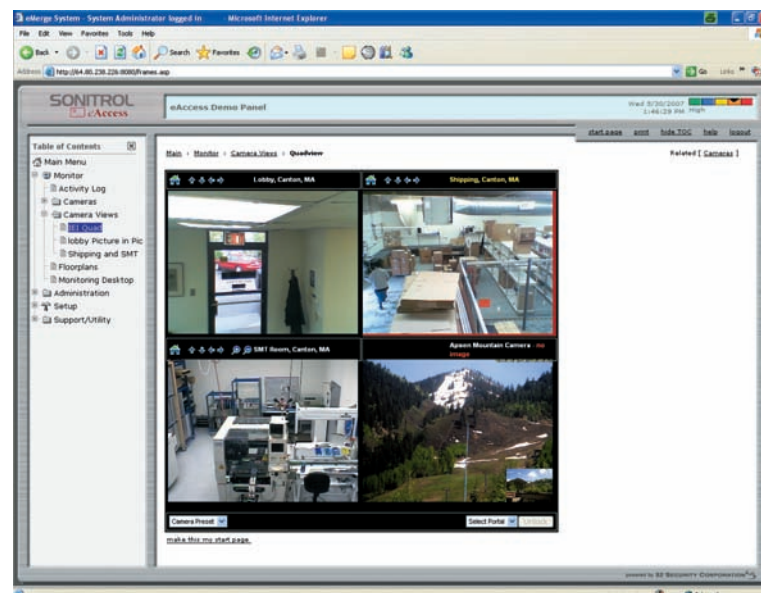

Live Video Monitoring

The Integrated Security Platform of Sonitrol eAccess allows real-time video to be viewed, Cameras can be viewed individually, in quad views or picture-in-picture format. Cameras at different locations can easily be managed by the system and combined for viewing on a single screen.

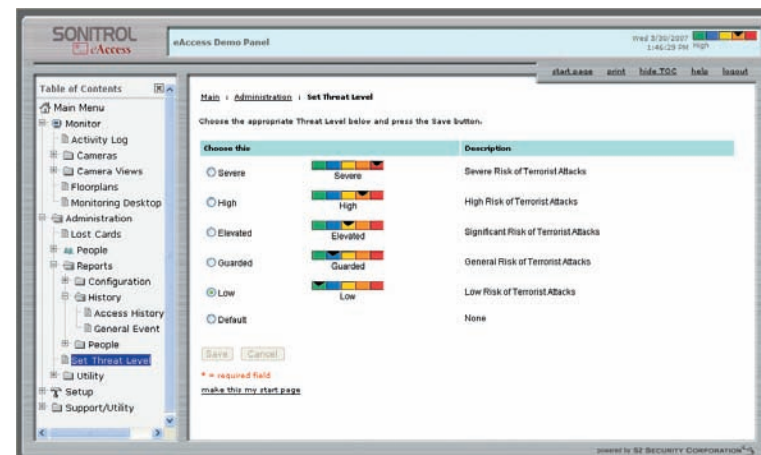

Threat Level Management

System parameters and business rules can be quickly changed with one click using Threat Level Management, a feature in the Integrated Security Platform. A change in the threat level results in a change in the behavior of the security system, including portal unlock behavior, alarm event actions, function of access levels, control of doors and access privileges. A system administrator can configure threat levels, define behavioral changes based on the threat level, and set the current threat level. Threat levels are also changeable in response to alarm events.

